

Beethoven (van) L.-SĒSTA SINFONIA (PASTORALE)

PRIMO TEMPO

Allegro ma non troppo

in Sib

I. *p* *cresc.*

f *dolce*

p

I. *p* *f* *p* *cresc.*

f *dolce* *p*

dolce 3

p

f *p* *f* *dolce*

f *f* *f* *dim.*

pp *p* *f* *sf* *sf* *sf* *p*

cresc. *cresc.*

I.

cresc.

trino
f *p*

dolce

TERZO TEMPO
Allegro

in Sib

I.
II.
dolce

cresc. *p*

cresc. *f*

QUARTO TEMPO
Allegretto

Sib

I.
dolce

dolce *cresc.*

SYMPHONY No. 3

JOHANNES BRAHMS, Op. 9
(1833-1897)

Allegro con brio
in B \flat

p

Solo
in A

p grazioso *pp* *p dolce*

p *pp*

p

in B \flat

p leggiero

resc.

in A Solo

p *pp*

p

in B \flat

p leggiero *resc.*

in B

Andante

p espress. semplice

pp *mp* *pp* *p*

p *mf*

1 A

1 B

5 H1130

A Budapesti Filharmóniai Társaság alakulásának 80. évfordulójára

Aufführungsrecht vorbehalten
Droits d'exécution réservés

GALÁNTAI TÁNCOK

TÄNZE AUS GALANTA / DANCES OF GALANTA

KODÁLY ZOLTÁN

CLARINETTO I in La (A)

MUSIKSELSKAPET
FILHARMONISKA

Handwritten: H. 1130

1. System: *Lento* $\text{♩} = 54$ [5] *poco accel.* [10] *rit.* *Lento* [15] *poco accel.*

2. System: *rall.* [20] *poco più mosso* [25] *2. cl. in B* [30]

3. System: *espr.* *p*

4. System: *poco string.* [40]

5. System: *ff*

6. System: [45] *Cadenza* *rall.* *f*

7. System: *p cresc. poco a poco* [50] *Andante maestoso* $\text{♩} = 26-30$ *espr.* *poco cresc.*

8. System: [55] *pochiss. sosten.* [60]

9. System: [65] *din. opp.* *p*

535

545

550

555

560

565

Andante maestoso 1.0h.

570

575

accel.

ad lib

Allergo molto vivace

580

585

590

595

600

605

Scherzo aus Shakespeare's „Sommernachtstraum“.

In B.

CLARINETTO I.

Felix Mendelssohn Bartholdy, Op. 61.

Allegro vivace.

Nº 1.

p

1 2

dim.

A

p

E

p

ff

f

dim.

ff

Symphonie Nr. 9

II

in A
Moderato
Solo

III

in A
Presto
Solo

Ess klar.

4 ~~SACHKOFITSCH~~ Clarinetto piccolo in Es

268 (40) 7 (41) 1 clar.I *dim.* 6 (42) 11 (43) 6

300 (44) Moderato ♩=42 Fl.I 2 (45) 5 (46) 4 (47) 4

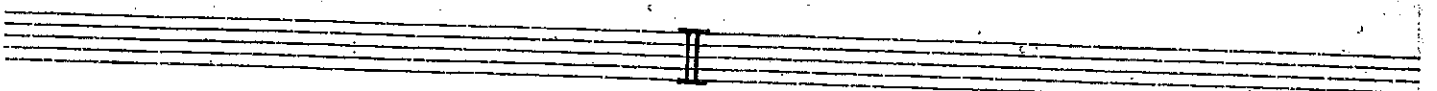

(48) Allegretto ♩=138 10 Cor. (49) solo *ff dim.* *p*

17 (50) *p cresc.* *f. marc.*

23 4 (51) 8 (52) 7 v.

45 (53)

50 *tr* *tr* *tr*

55 (54) *Rit.* *ff*

64 (55) 6 1 2 Picc. *marc.* (56) *ff* 4 *ff*

МОСТАКОВИТСКИЙ: Символы. 6

Часть II

In E^b Allegro $\text{♩} = 88$

Кларнет пикколо Ми

solo
p

Кларнет пикколо Ми^b

Кларнеты Си^b I-II

f marcato

2. Ill Entenriegl t. r. r. r.

Till. Erlwriegel 6. v.

ff

31

mf

ff

mf

Allegro

32

7

33

16

34

4

mf

35

f

ff

f

ff

mf

cresc.

36

ff

ff

f

cresc.

ff

immer aufgessener und lebhafter

37

ff

ff

1 2 3 4 5 6

3

3/4

Till Eulenspiegel

4 *polig gleichgültig* *entstellt* *p* 5 *p* *Etwas bn*

9 *mf* *sfz*

dim. *pp*

pp *Epilog Doppelt so langsam* 17

Sehr lebhaft *f* *ff*

fff

Bass klar.

SHOSTAKOVICH

VIOLIN CONCERTO

II. Scherzo

23 Allegro $\text{♩} = 108$

Solo w/fl.1 *f*

24

26 Same tempo $\frac{2}{8}$ w/cfs. *f*

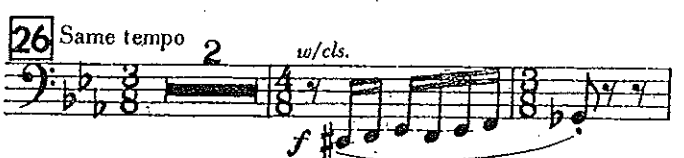

57 Same tempo Solo w/cl.1 *f*

Bassklarinette in B

Stravinsky: Sacre du printemps

Timp.
ONDES PRINTANIÈRES

48 Tranquillo
Solo

49

Continuation of the musical notation for measure 49, showing the final notes of the phrase.

Clar. bass. II

141

Continuation of the musical notation for measure 141, showing the final notes of the phrase.

Clar. Bass II

pp *f*

142 DANSE SACRALE

|| Solo

pp

int.

12 SHOSTAKOVICH: SYMPHONY NO. 7

Bass Clarinet in B \flat

(Moderato (poco Allegretto))

Solo

p espress.

98

99

pp

100

mp *dim.* *pp*
